



**SCHEDULE OF 23 CLASS UNBENCHED
OPEN SINGLE BREED SHOW**

(Held under Kennel Club Limited Rules & Show Regulations)

at

**PENYRHEOL COMMUNITY CENTRE,
HEOL ANEURIN, CAERPHILLY, CF83 2PG**

on

SUNDAY OCTOBER 21st 2018

SHOW OPENS: 10.00am JUDGING: 10.30am

Judge: Mrs. Joanne McDonald (Marronoir)

All judges at this show agree to abide by the following statement: "In assessing dogs, judges must penalise any features or exaggerations which they consider would be detrimental to the soundness, health and well being of the dog."

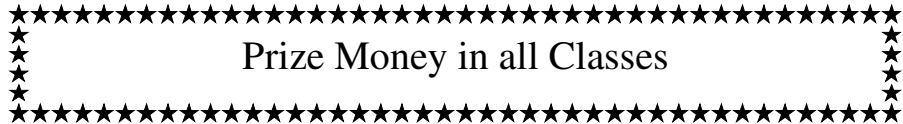

Prize Money in all Classes

Only undocked dogs and legally docked dogs may be entered for exhibition at this show

GUARANTORS TO THE KENNEL CLUB:

Chairman, Mrs. R.M. Phillips, Hafan Deg, Ynysmond Rd., Glais, Swansea, SA7 9JA

Secretary, Mrs. M.H. Barker, Haulwen, Church Lane, Nantgarw, Cardiff, CF15 7TQ

Treasurer, Mr. T A. Barker, Haulwen, Church Lane, Nantgarw, Cardiff, CF15 7TQ

ENTRIES TO BE MADE TO:

Mrs. M.H. Barker, "Haulwen", Church Lane, Nantgarw, Cardiff, CF15 7TQ

Tel: 01443 842585

E-mail: secretary@labclubofwales.co.uk

ENTRIES CLOSE SATURDAY SEPTEMBER 29th 2018 (P/m)

CUPS AND TROPHIES

B.I.S.	Krakatao Shield	Mr & Mrs M. Lewis
B.I.S.	Sh.Ch. Sandylands Steptoe Tray	Late Mr R. Dickinson
RESERVE B.I.S.	Jazanco Cup	Mr & Mrs F. Jones
BEST OPPOSITE SEX	Trewinnard Plate	Mr & Mrs T. Pascoe
BEST BLACK DOG	Nokeener Rose Bowl	Late Mrs H. Williams
BEST BLACK BITCH	Uskwater Cup	Mr & Mrs T.H. Jones
BEST YELLOW DOG	Gallery Tray	Mrs Pam Edwards
BEST YELLOW BITCH	Laret Cup	Late Mrs M.S. George
BEST PUPPY	Brynseion Cup	Late Mr & Mrs G. Howells
BEST BLACK PUPPY	Lascoeds Bowl	Mr R. Morris
BEST YELLOW PUPPY	Baroner Cup	Late <u>Mr</u> & Mrs B. Cocks
BEST MINOR PUPPY	The Cup	Miss B. Watts
BEST JUNIOR	Stavarney Tray	Mr & Mrs T. Powell
BEST MAIDEN	Lenches Cup	Mrs Cox
BEST NOVICE DOG	Stellmara Cup	Mr & Mrs H. Williams
BEST NOVICE BITCH	Jonjans Cup	Mr & Mrs J. Povall
BEST BLACK NOVICE	Baroner Trophy	Mrs Cocks
BEST UNDERGRADUATE.	Sandylands Goblet	Late Mrs G. Broadley
BEST POST GRADUATE.	Dunwyd Trophy	Mrs E. Peate
BEST SPECIAL WORKING	Acornhill Cup	Mr & Mrs R. Gower
BEST VETERAN	Cup	Mr & Mrs G. Bevan
BEST EXHIBIT from POWYS	Criban Cup	Mr & Mrs R. Watkins
BEST BRACE	Jonix Tankard	Mr & Mrs Nicholls
BEST BRACE (Won 3 times)	Glasbury Tankard	Mr & Mrs T. Price
BEST BRED BY EXH.	Lasgarn Cup	Late Mr & Mrs E.G. Edwards
BEST LIMIT	The Cup	Mr & Mrs J. Hanks
POINTS TROPHY	Nokeener	Late Mrs R. Williams
BEST CHOCOLATE	Balrion Trophy	Mrs L. Blunt

DIPLOMAS WILL BE ISSUED IN LIEU OF TROPHIES

CLASSIFICATION

Judge: Mrs. Joanne McDonald (Marronoir)

1. MINOR PUPPY DOG
2. PUPPY DOG
3. JUNIOR DOG
4. MAIDEN DOG
5. NOVICE DOG
6. UNDERGRADUATE DOG
7. GRADUATE DOG
8. POST GRADUATE DOG
9. LIMIT DOG
10. OPEN DOG
11. SPECIAL WORKING DOG OR BITCH
12. VETERAN DOG OR BITCH

13. MINOR PUPPY BITCH
14. PUPPY BITCH
15. JUNIOR BITCH
16. MAIDEN BITCH
17. NOVICE BITCH
18. UNDERGRADUATE BITCH
19. GRADUATE BITCH
20. POST GRADUATE BITCH
21. LIMIT BITCH
22. OPEN BITCH
23. BRACE DOG OR BITCH

DEFINITIONS OF CLASSES

In the following definitions a Challenge Certificate includes any Show award that counts towards the title of Champion under the Rules of any governing body recognised by the Kennel Club.

Wins at Championship Shows in breed classes where Challenge Certificates are not on offer shall be counted as wins at Open Shows. In the case of a dog owned in partnership and entered in Members' Classes or competing for Members' Specials each partner must at the time of entry be a member of the Society.

In estimating the number of awards won, all wins up to and including the seventh day before the date of closing of entries shall be counted when entering for any class i.e. **Saturday September 22nd 2018.**

Wins in Variety Classes do not count for entry in Breed Classes but when entering in Variety Classes, wins in both Breed and Variety Classes must be counted. A first prize does not include a Special Prize of whatever value.

If an exhibitor reports before the judging of a class or classes that a dog has been entered which is ineligible, the exhibitor may choose one of the following options:

- (1) **WITHDRAWAL.**
The dog may be withdrawn from competition subject to the conditions of Regulations 9(j) and 20.
- (2) **TRANSFER.**
 - (a) If a dog is ineligible for a class or classes as regards its colour, sex, weight or height the Show Secretary shall transfer it to the equivalent class or classes for the correct colour, sex, weight or height and, in the event of there being no equivalent class, Minor Puppy and Puppy excepted, to the Open Class for the correct colour, sex, weight or height.
 - (b) For an exhibit entered incorrectly in a Minor Puppy Class, Puppy Class or Junior Class which is over age but under twelve calendar months of age, eighteen calendar months of age or twenty-four calendar months of age respectively, the Show Secretary shall transfer the exhibit to the Puppy Class, Junior Class or Yearling Class respectively for the correct colour, sex, weight or height and in the event of there being no Puppy, Junior or Yearling Class to the Open Class for the correct colour, sex, weight or height.
 - (c) For any reason other than the above, the Show Secretary shall transfer it to the Open Class for the correct colour, sex, weight or height.
 - (d) If an exhibit arrives late and misses a class, even if it is the only class in which the dog is entered, the dog may not be transferred to any other class.

MINOR PUPPY For dogs of six and not exceeding nine calendar months of age on the first day of the Show.

PUPPY For dogs of six and not exceeding twelve calendar months of age on the first day of the Show.

JUNIOR For dogs of six and not exceeding eighteen calendar months of age on the first day of the Show.

MAIDEN For dogs which have not won a Challenge Certificate or a First Prize at an Open or Championship Show. (Minor Puppy, Special Minor Puppy, Puppy and Special Puppy classes excepted, whether restricted or not).

NOVICE For dogs which have not won a Challenge Certificate or three or more First Prizes at Open and Championship Shows (Minor Puppy, Special Minor Puppy, Puppy and Special Puppy classes excepted whether restricted or not).

UNDERGRADUATE For dogs which have not won a Challenge Certificate or three or more First Prizes at Championship Shows where Challenge Certificates were offered for the breed (Minor Puppy, Special Minor Puppy, Puppy and Special Puppy classes excepted whether restricted or not).

GRADUATE For dogs which have not won a Challenge Certificate or four or more First Prizes at Championship Shows in Graduate, Post Graduate, Minor Limit, Mid Limit, Limit and Open classes, whether restricted or not where Challenge Certificates were offered for the breed.

POST GRADUATE For dogs which have not won a Challenge Certificate or five or more First Prizes at Championship Shows in Post Graduate Minor Limit, Mid Limit, Limit and Open classes, whether restricted or not where Challenge Certificates were offered for the breed.

LIMIT For dogs which have not become show Champions under the Kennel Club Regulations or under the rules of any governing body recognised by the Kennel Club, or won 3 or more CACIB/CAC/Green Stars or won 7 or more First Prizes in all at Championship Shows in Limit or Open Classes confined to the Breed, whether restricted or not at Shows where Challenge Certificates were offered for the breed.

OPEN For all dogs of the breed for which the class is provided and eligible for entry at the Show.

SPECIAL WORKING For dogs which have won a first, second or third prize at a Working Test, have competed at a Field Trial or hold a Show Gundog Working Certificate or Working Gundog Certificate.

VETERAN For dogs of not less than seven years of age on the first day of the Show.

BRACE For two exhibits (either sex or mixed) of one breed belonging to the same exhibitor, each exhibit having been entered in some class other than Brace or Team.

REGULATIONS FOR THE PREPARATION OF DOGS FOR EXHIBITION F (B)

1. These Regulations must be observed when a dog is prepared for exhibition and/or exhibited at any Kennel Club Licensed event. Objections may be referred to the General Committee for disciplinary action under these Show Regulations and/or for disciplinary action under Kennel Club Rule A 42.
 - a. A dog found to have been exhibited in breach of these Regulations will automatically be disqualified from exhibition at the show and from any award gained there at.
 - b. Unless the exhibitor provides a satisfactory explanation for the dog being exhibited in breach of these Regulations then he/she may be subject to further penalties of either a fine or as listed under Rule A42.

2.
 - a) No substance which alters the natural colour, texture or body of the coat may be present in the dog's coat for any purpose at any time during the Show. No substance which alters the natural colour of any external part of the dog may be present on the dog for any purpose at any time during the Show.

 - b) Any other substance (other than water) which may be used in the preparation of a dog for exhibition must not be allowed to remain in the coat or on any other part of the dog at the time of exhibition.

3. No act or operation which alters the natural conformation of a dog or any part thereof may be performed except:
 - (a) operations certified to the satisfaction of the General Committee;
 - (b) the removal of dew claws of any breed;
 - (c) operations to prevent breeding provided that such operations are notified to the Kennel Club before neutered dogs are shown.Nor must anything be done calculated in the opinion of the General Committee to deceive.

4. The General Committee without previous notice may order an examination of any dog or dogs at any Show. Any examination thus ordered will be made by a person having executive authority who shall have a written directive from the Kennel Club in their possession. Samples may be taken for further examination and analysis.

5. An individual has the right to lodge an objection to a dog only if he/she is the owner or handler of a dog competing in the same breed or class. An objection may, however, be lodged by an official of the Show or by anyone so deputed by the Kennel Club. It will be the responsibility of the individual who lodges the objection or the official (as appropriate) to substantiate the grounds for the objection. The Kennel Club will substantiate the grounds for an objection made on its behalf

6. Any objection by an individual related to an infringement of these Regulations must be made in writing to the Show Secretary at his/her office before the close of the Show and the individual must produce evidence of identity at the time of lodging the complaint.

RULES & REGULATIONS

1. The show will open at **10.00am**.
2. Dogs will be received at any time but it is the exhibitor's responsibility to ensure that exhibits are available for judging when required.
3. Judging will commence at **10.30am**
4. Exhibits may be removed from the Show after their judging has been completed. The Show will close half an hour after all judging has been completed.
5. **ENTRY FEES: MEMBERS:** First entry for each dog £4.00. Unlimited subsequent entries £1.00, same dog.
NON MEMBERS: First entry for each dog £5.00. Unlimited subsequent entries £1.00, same dog.
NOT FOR COMPETITION: Free
6. The amount of prize money on offer at this show is
1st: £1.00, 2nd: 50p, 3rd: 30p
7. The Committee reserves to itself the right to refuse entries.
8. Puppies under six calendar months of age on the first day of the Show are not eligible for exhibition.
9. The mating of bitches within the precincts of the Show is forbidden.
10. **BEST PUPPY IN SHOW:**
Where a Best Puppy in Show competition is scheduled the Best Puppy in Show is a Puppy which has competed and is unbeaten by any other Puppy exhibited at the same Show. A Puppy is a dog of six and not exceeding twelve calendar months of age on the first day of the Show. Where the Best in Show is a Puppy it should automatically be awarded Best Puppy in Show respectively. Where the Reserve Best in Show is a Puppy which has only been beaten by an adult dog it will automatically be Best Puppy in Show respectively. Consequently, selection of Best Puppy in Show must follow the selection of Best in Show respectively.
11. **BEST IN SHOW:**
Best in Show must be selected from the exhibits declared Best of Sex but only if they have received a first prize in a class at the same show. If a Reserve Best In Show is to be selected, the eligible dogs are those declared Best Opposite Sex and the Reserve Best of Sex to the exhibit declared Best In Show.
12. Exhibits will not be admitted to the Best in Show competition after a period of ten minutes has elapsed since the announcement that exhibits are required for judging, unless they have been unavoidably delayed by previous judging not being completed on time, and then only with the special permission of the Show Management.
13. Exhibitors must not pick up dogs by their tails and leads when lifting them nor handle a dog in a manner which causes its feet not to touch the ground when on the move. This is not acceptable. Exhibitors should note that such practice would constitute harsh handling and reports of such practice will be referred to the Committee under Kennel Club Show Regulation F11.
14. All exhibitors must be familiar with Kennel Club Regulation F (Annex B) Regulations for the Preparation of Dogs for Exhibition.
15. All dogs resident outside the UK must be issued with a Kennel Club Authority to Compete number before entry to the show/event can be made. All overseas entries without an Authority to Compete number will be returned to the exhibitor/competitor.
16. **DOGS IN VEHICLES ON HOT DAYS**
Anyone whose dog is entered at a Kennel Club licensed event should take all reasonable steps to ensure the needs of their dog(s) are met, and should not put a dog's health and welfare at risk by any action, default, omission or otherwise. Breach of Kennel Club Regulations in this respect may be referred to the Board for disciplinary action under the Kennel Club Rules and Regulations.
17. Not for Competition entries will be accepted. Details of each dog so entered must be recorded on the entry form and must be Kennel Club registered.
18. No modifications will be made to the schedule except by permission of the Board of the Kennel Club, which will be followed by advertisement in the Canine press wherever possible.
19. Entries from dogs of unrecognised colours will not be accepted.

DOGS IN VEHICLES ON HOT DAYS

Your dog is vulnerable and at risk during hot weather and the Kennel Club offers the following guidance to help guide you through the do's and don'ts travelling to and whilst at KC licensed events.

When travelling to a show please take a moment to consider whether the route to the show is on a busy holiday route, and leave earlier to avoid increased time in traffic jams.

If your vehicle is not air-conditioned seriously consider whether travelling to the show is a good idea at all.

The vehicle should be as fully ventilated as possible, and plenty of stops should be taken, with lots of water available to drink.

Ensure your dog is not sitting in full sunlight. There should be plenty of free flowing air around the dog.

When at the show, never leave your dog in the vehicle.

Keep the dog in the shade – take your own shade for example a large umbrella and always have plenty of water available to drink so your dog stays well hydrated.

Avoid your dog taking part in unnecessary exertion, or from standing in exposed sunlight for extended lengths of time.

Remember, if you feel hot your dog is very likely to feel much hotter and dehydrated, and this could lead to dire results. Please look after your dog's welfare.

WARNING: IF YOUR DOG IS FOUND TO BE AT RISK FORCIBLE ENTRY TO YOUR VEHICLE MAY BE NECESSARY WITHOUT LIABILITY FOR ANY DAMAGE CAUSED.

Anyone whose dog is entered at a Kennel Club licensed event should take all reasonable steps to ensure the needs of their dog(s) are met, and should not put a dog's health and welfare at risk by any action, default, omission or otherwise. Breach of Kennel Club Regulations in this respect may be referred to the Board for disciplinary action under Kennel Club Rules and Regulations.

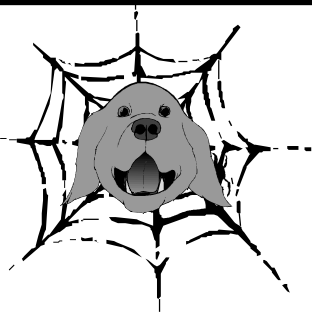

L.R.C.W. ON

THE WEB

Further schedules and entry forms may be downloaded from:

www.labclubofwales.co.uk

LOCATION OF VENUE (6 miles, 10 minutes from M4 Jct.32)

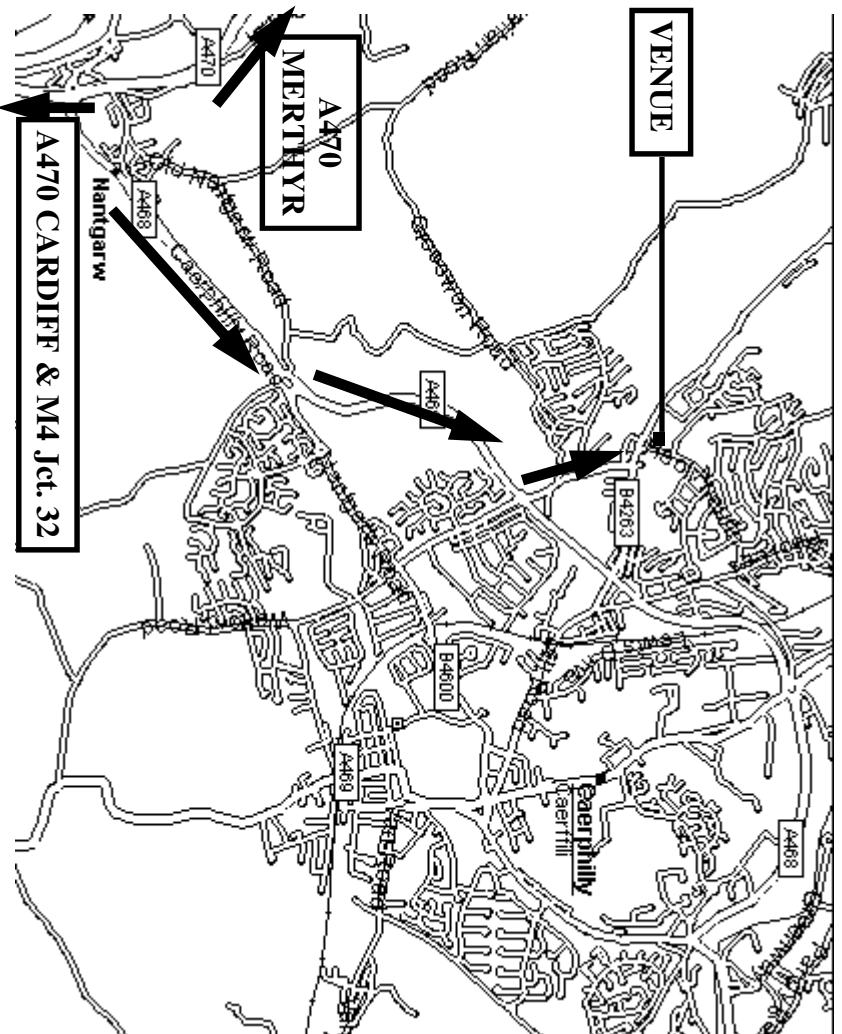

DIRECTIONS

From the M4 junction 32 take the A470 towards Merthyr Tydfil. From the A470 take the Caerphilly turn-off (A468). At the first roundabout stay on the A468. At the next roundabout turn left onto the B4263. Straight on at traffic lights.

At the mini roundabout turn left. The community centre is on the right. There is plenty of parking space accessed from the rear of the centre.