

# *The Labrador Retriever Club Of Wales*



## **SCHEDULE** **of 24 Class Unbenched** **SINGLE BREED OPEN SHOW** *(held under Kennel Club Limited Rules and Regulations)*

at

**PENYRHEOL COMMUNITY CENTRE**  
**Heol Aneurin, Caerphilly CF83 2PG**

on

**SATURDAY, 13th APRIL 2024**

*Show opens: 10.00 am*

*Judging Commences: 10.30 am*

**Judge: Mr Andrew Southwell (Driffwold)**

**Jurisdiction and responsibilities:** The Officers and Committee members of the society holding the licence are deemed responsible for organising and conducting the show safely and in accordance with the Rules and Regulations of the Kennel Club and agree to abide by and adopt any decision of the Board or any authority to whom the Board may delegate its powers subject to the conditions of Regulation F17. In so doing those appointed as officers and committee members accept that they are jointly and severally responsible for the organisation of the show and that this is a binding undertaking (vide Kennel Club General Show Regulations F4 and F5).

All Judges at this show agree to abide by the following statement:

"In assessing dogs, judges must penalise any features or exaggerations which they consider would be detrimental to the soundness, health and well being of the dog."

**Postal entries close: Saturday, 23rd March 2024 (Postmark)**  
**On-line entries can be made-up until midnight on Sunday, 31st March 2024**  
**at [www.fossedata.co.uk](http://www.fossedata.co.uk)**

*Postal entries and fees to be sent to the Secretary: Mrs M.H. Barker*

**'Haulwen', Church Lane, Nantgarw, Cardiff CF15 7TQ**

**Tel: 01443 842585 • E-mail: [secretary@labclubofwales.co.uk](mailto:secretary@labclubofwales.co.uk)**

*Only undocked dogs and legally docked dogs may be entered for exhibition at this show*

**PRIZE MONEY IN ALL CLASSES**

# • *The Labrador Retriever Club Of Wales* •

**President:** Mr R.L. Edwards

**Hon. Vice Presidents:** Sir M. Evans-Bevan, Ms L. Harvey Major

## **Life Members:**

Mr T.A. Barker, Mrs M.H. Barker, Mrs A. Galliers-Pratt,  
Ms L. Harvey Major, Mr R. Morris, Mrs R.M. Phillips

**Chairman:** Mrs R.M. Phillips

**Vice Chairman:** Mr J. Essenhigh

**Secretary:** Mrs M.H. Barker

**Treasurer:** Mr T.A. Barker

**Field Trial Secretary:** Mr R.J. Edwards

**Working Test Secretary:** Miss K. Jones

**Show Manager:** Mr C. Price

## **Committee:**

Mr H. Bishop, Mr D. Chapman, Mrs H. Chapman, Mrs S. Evans, Mr M. Harrison,  
Mrs J. Harrison, Mr S. Hynd, Mrs T. James, Mrs B. Jones,  
Mrs E. Peggs, Mrs S. Perkins, Mr C. Price, Mrs G. Tatchell

**Hon. Veterinary Surgeon (on call):** Valley Veterinary Hospital  
Unit 2C, Gwaelod-y-Garth Industrial Estate, Cardiff Road, Gwaelod-y-Garth,  
Cardiff, CF15 9AA Tel: 029 2000 1454

---

## • FEES •

**Members:** £5.00 first entry per dog  
£1.00 unlimited subsequent entries with the same dog

**Non-Members:** £6.00 first entry per dog  
£1.00 unlimited subsequent entries with the same dog

**Not for Competition:** Free of Charge

**Catalogues:** £3.00 pre-paid

Please make Cheques/P.O.s payable to: **THE LABRADOR CLUB OF WALES**

**RETURNED CHEQUES:** *It is a condition of entry that in the event of a cheque being returned for any reason by the exhibitors bank or that of his or her agent, a charge of £10.00 will be levied against the exhibitor*

---

## • MEMBERSHIP FEES •

Single £10.00 • Joint £15.00 • Junior £2.00

*Membership application forms are available from the Secretary or at [www.labclubofwales.co.uk](http://www.labclubofwales.co.uk)*

## • CUPS & TROPHIES •

TROPHY	AWARD	PRESENTED BY
BEST IN SHOW	KRAKATAO SHIELD	Mr & Mrs M. Lewis
BEST IN SHOW	SH CH SANDYLANDS STEPTOE TRAY	The late Mr R. Dickinson
RESERVE BEST IN SHOW	JAZANCO CUP	Mr & Mrs F. Jones
BEST OPPOSITE SEX	TREWINNARD PLATE	Mrs & the late Mr T. Pascoe
BEST BLACK DOG	NOKEENER ROSE BOWL	The late Mrs H. Williams
BEST BLACK BITCH	USKWATER CUP	Mrs & the late Mr T.H. Jones
BEST YELLOW DOG	GALLERY TRAY	Mrs Pam Edwards
BEST YELLOW BITCH	LARET CUP	The late Mrs M.S. George
BEST PUPPY	BRYNSEION CUP	The late Mr & Mrs G. Howells
BEST BLACK PUPPY	LASCOEDS BOWL	Mr R. Morris
BEST YELLOW PUPPY	BARONER CUP	Mrs & the late Mr B. Cocks
BEST MINOR PUPPY	THE CUP	Miss B. Watts
BEST JUNIOR	STAVARNEY TRAY	Mr & the late Mrs T. Powell
BEST YEARLING	LENCHES CUP	Mrs Cox
BEST UNDERGRADUATE	SANDYLANDS GOBLET	The late Mrs G. Broadley
BEST POST GRADUATE	DUNWYD TROPHY	Mrs E. Peate
BEST SPECIAL WORKING	ACORNHILL CUP	Mr & Mrs R. Gower
BEST VETERAN	CUP	Mr & Mrs G. Bevan
BEST EXHIBIT from POWYS	CRIBAN CUP	Mrs & the late Mr R. Watkins
BEST BRACE	JONIX TANKARD	Mr & Mrs Nicholls
BEST BRACE (TO BE WON 3 TIMES)	GLASBURY TANKARD	Mr & Mrs T. Price
BEST BRED BY EXHIBITOR	LASGARN CUP	Mrs & the late Mr E.G. Edwards
BEST LIMIT	THE CUP	Mr & Mrs J. Hanks
POINTS TROPHY	NOKEENER	The late Mrs R. Williams
BEST CHOCOLATE	BALRION TROPHY	Mrs L. Blunt

***Diplomas will be issued in lieu of trophies***

## SPECIAL PRIZES

## BOTTLE OF WHISKY FOR BEST IN SHOW

## BOTTLE OF WINE FOR BEST PUPPY IN SHOW

## • CLASSIFICATION •

**Judge: Mr Andrew Southwell** (Driffwold)

- |                                  |                          |
|----------------------------------|--------------------------|
| 1. Minor Puppy Dog               | 13. Baby Puppy Dog/Bitch |
| 2. Puppy Dog                     | 14. Minor Puppy Bitch    |
| 3. Junior Dog                    | 15. Puppy Bitch          |
| 4. Yearling Dog                  | 16. Junior Bitch         |
| 5. Novice Dog                    | 17. Yearling Bitch       |
| 6. Undergraduate Dog             | 18. Novice Bitch         |
| 7. Graduate Dog                  | 19. Undergraduate Bitch  |
| 8. Post Graduate Dog             | 20. Graduate Bitch       |
| 9. Limit Dog                     | 21. Post Graduate Bitch  |
| 10. Open Dog                     | 22. Limit Bitch          |
| 11. Special Working Dog or Bitch | 23. Open Bitch           |
| 12. Veteran Dog or Bitch         | 24. Brace Dog or Bitch   |

*NB: Best Veteran in Show will be selected from all unbeaten veterans regardless of class entered*

## • ROSSETTES •

*Rosettes for*

**BEST IN SHOW • RESERVE BEST IN SHOW  
BEST PUPPY IN SHOW • BEST VETERAN IN SHOW**

**1st prize winners in all classes**

*Rosettes for*

**BEST DOG • RESERVE BEST DOG • BEST PUPPY DOG  
BEST BITCH • RESERVE BEST BITCH • BEST PUPPY BITCH**

*Kindly donated by Mr & Mrs D. Coode*

**ROSETTES FOR BABY PUPPY CLASS** (*Kindly donated by Mrs. S. Evans*)

*Specials for*

**BEST IN SHOW • BEST PUPPY IN SHOW**

## • PRIZE MONEY •

**in all classes**

**1st: £1.00 • 2nd: 50p • 3rd: 30p**

## • RULES and REGULATIONS •

1. The Show will open at 10.00 am.
2. Dogs will be received at any time but it is the exhibitors responsibility to ensure that exhibits are available for judging when required.
3. Judging will commence at 10.30 am.
4. Exhibits may be removed from the Show after their Judging has been completed. The Show will close half an hour after all Judging has been completed.
5. Fees: Members: £5.00 First entry per dog; £1.00 unlimited subsequent entries with the same dog. Non-Members: £6.00 First entry per dog. £1.00 unlimited subsequent entries with the same dog. Not for Competition: Free of Charge. Catalogues: £3.00 pre-paid with entries. Membership: £10.00 Single; £15.00 Joint; £2.00 Junior.
6. Prize Money in all classes: 1st £1.00; 2nd 50p; 3rd 30p.
7. The Committee reserves to itself the right to refuse entries.
8. Puppies under four calendar months of age on the first day of the Show are not eligible for exhibition.
9. The mating of bitches within the precincts of the Show is forbidden.
10. **Best Puppy in Show:** Where a Best Puppy in Show competition is scheduled the Best Puppy in Show is a puppy which has competed and is unbeaten by any other puppy exhibited at the same show. A puppy is a dog of six and not exceeding twelve calendar months of age on the first day of the Show. Where the Best in Show is a puppy it may, at the discretion of the judge, be awarded Best Puppy in Show respectively. Where the Reserve Best in Show is a puppy which has only been beaten by an adult dog it may, at the discretion of the judge be Best Puppy in Show respectively. Consequently, selection of Best Puppy in Show must follow the selection of Best in Show respectively.

A Baby Puppy is a dog of four and less than six calendar months of age on the first day of the show. Baby Puppy classes may be scheduled at any breed club show. Any Variety Baby Puppy classes may be scheduled at any breed club show. Best Baby Puppy in Breed may be declared in each breed from the dogs entered in the Baby Puppy breed classes. There must be no progression to further competition.
11. **Best in Show:** Best in Show must be selected from the exhibits declared Best of Sex. If a Reserve Best in Show is to be selected, the eligible dogs are those declared Best Opposite Sex and the Reserve Best of Sex to the exhibit declared Best in Show.
12. Exhibits will not be admitted to Best in Show competition after a period of ten minutes has elapsed since the announcement that exhibits are required for judging, unless they have been unavoidably delayed by previous judging not being completed on time, and then only with the special permission of the Show Management.
13. Exhibitors must not pick up dogs by their tails and leads when lifting them nor handle a dog in a manner which causes its feet not to touch the ground when on the move. This is not acceptable. Exhibitors should note that such practice would constitute harsh handling and reports of such practice will be referred to the Committee under Kennel Club Show Regulation F I I.
14. All exhibitors must be familiar with Kennel Club Regulation F (Annex B) - Regulations for the Preparation of Dogs for Exhibition.
15. All dogs resident outside of the UK must be issued with a Kennel Club Authority to Compete number before entry to the show/event can be made. All overseas entries without an Authority to Compete number will be returned to the exhibitor/competitor.
16. **Dogs in Vehicles on Hot Days:** Your dog is vulnerable and at risk during hot weather and the Kennel Club offers the following guidance to help guide you through the do's and don'ts travelling to and whilst at KC licensed events.
  - When travelling to a show please take a moment to consider whether the route to the show is on a busy holiday route, and leave earlier to avoid increased time in traffic jams.
  - If your vehicle is not air-conditioned seriously consider whether travelling to the show is a good idea at all.
  - The vehicle should be as fully ventilated as possible, and plenty of stops should be taken, with lots of water available to drink.
  - Ensure your dog is not sitting in full sunlight. There should be plenty of free flowing air around the dog.
  - When at the show, never leave your dog in the vehicle.
  - Keep the dog in the shade - take your own shade for example a large umbrella and always have plenty of water available to drink so your dog stays well hydrated.

- Avoid your dog taking part in unnecessary exertion, or from standing in exposed sunlight for extended lengths of time.

Remember, if you feel hot your dog is very likely to feel much hotter and dehydrated, and this could lead to dire results. Please look after your dog's welfare. **WARNING: IF YOUR DOG IS FOUND TO BE AT RISK FORCIBLE ENTRY TO YOUR VEHICLE MAY BE NECESSARY WITHOUT LIABILITY FOR ANY DAMAGE CAUSED.**

17. Anyone whose dog is entered at a Kennel Club licensed event should take all reasonable steps to ensure the needs of their dog(s) are met, and should not put a dog's health and welfare at risk by any action, default, omission or otherwise. Breach of Kennel Club Regulations in this respect may be referred to the Board for disciplinary action under the Kennel Club Rules and Regulations. The use of pinch collars, electronic shock collars, or prong collars, is not permitted at any show licensed by the Kennel Club. This shall apply at the venue or within the precincts of the show.
18. Not for Competition entries will be accepted. Details of each dog entered must be recorded on the entry form and must be Kennel Club Registered.
19. No modifications will be made to this Schedule except by permission of the Board of the Kennel Club, which will be followed by advertisement in the Canine Press wherever possible.
20. In the event of a scheduled judge being unable to fulfil their appointment and an emergency judge appointed, no refund on entry fees can be made.

## • DEFINITIONS OF CLASSES •

In the following definitions, a Challenge Certificate includes any Show award that counts towards the title of Champion under the Rules of any governing body recognised by The Kennel Club.

Wins at Championship Shows in breed classes where Challenge Certificates are not on offer shall be counted as wins at Open Shows.

In the case of a dog owned in partnership and entered in Members' classes or competing for Members' Specials each partner must at the time of entry be a member of the Society.

In estimating the number of awards won, all wins up to and including the seventh day before the first closing date shall be counted when entering for any class i.e. **Saturday, 16th March 2024.**

Wins in Variety classes do not count for entry in Breed classes but when entering in Variety classes, wins in both Breed and Variety classes must be counted. First prizes awarded in any classes defined as Special do not count towards eligibility.

If an exhibitor reports before the judging of a class or classes that a dog has been entered which is ineligible, the exhibitor may choose one of the following options:-

(1) *Withdrawal*

The dog may be withdrawn from competition subject to the conditions of Regulation F.(1).19.

(2) *Transfer*

- a) If a dog is ineligible for a class or classes as regards its colour, sex, weight or height the Show Secretary shall transfer it to the equivalent class or classes for the correct colour, sex, weight or height and, in the event of there being no equivalent class, Minor Puppy and Puppy excepted to the Open class for the correct colour, sex, weight or height.
- b) For an exhibit entered incorrectly in a Minor Puppy Class, Puppy Class or Junior Class, which is over age but under twelve calendar months of age, eighteen calendar months of age or 24 calendar months of age respectively, the Show Secretary shall transfer the exhibit to the Puppy Class, Junior Class or Yearling Class respectively for the correct colour, sex, weight or height and in the event of there being no Puppy, Junior or Yearling Class to the Open Class for the correct colour, sex, weight or height.
- c) For any reason other than the above, the Show Secretary shall transfer it to the Open Class for the correct colour, sex, weight or height.
- d) If an exhibit arrives late and misses a class, even if it is the only class in which the dog is entered, the dog may not be transferred to any other class.

**BABY PUPPY** A baby puppy is a dog of four and less than six calendar months of age on the first day of the show.

**MINOR PUPPY** For dogs of six and not exceeding nine calendar months of age on the first day of the Show.

- PUPPY** For dogs of six and not exceeding twelve calendar months of age on the first day of the Show.
- JUNIOR** For dogs of six and not exceeding eighteen calendar months of age on the first day of the Show.
- YEARLING** For dogs of twelve and not exceeding twenty-four months of age on the first day of the Show.
- NOVICE** For dogs which have not won a Challenge Certificate/CACIB/CAC/Green Star or three or more First Prizes at Open and Championship Shows (Minor Puppy, Special Minor Puppy, Puppy and Special Puppy classes excepted, whether restricted or not).
- UNDERGRADUATE** For dogs which have not won a Challenge Certificate/CACIB/CAC/Green Star or three or more First Prizes at Championship Shows where Challenge Certificates were offered for the breed (Minor Puppy, Special Minor Puppy, Puppy and Special Puppy classes excepted, whether restricted or not).
- GRADUATE** For dogs which have not won a Challenge Certificate/CACIB/CAC/Green Star or four or more First Prizes at Championship Shows in Graduate, Post Graduate, Minor Limit, Mid Limit, Limit and Open classes, whether restricted or not where Challenge Certificates were offered for the breed.
- POST GRADUATE** For dogs which have not won a Challenge Certificate/CACIB/CAC/Green Star or five or more First Prizes at Championship Shows in Post Graduate, Minor Limit, Mid Limit, Limit and Open classes, whether restricted or not where Challenge Certificates were offered for the breed.
- LIMIT** For dogs which have not become show Champions under the Kennel Club Regulations or under the rules of any governing body recognised by the Kennel Club, or won 3 or more CC/CACIB/CAC/Green Stars or won 7 or more First Prizes in all at Championship Shows in Limit or Open Classes confined to the Breed, whether restricted or not at Shows where Challenge Certificates were offered for the breed.
- OPEN** For all dogs of the breeds for which the class is provided and eligible for entry at the Show.
- VETERAN** For dogs of not less than seven years of age on the first day of the Show.
- SPECIAL WORKING** For dogs which have either won an award at a Working Test or been awarded a Show Gundog Working Certificate or a Working Gundog Certificate at an event held under Kennel Club rules and regulations.
- BRACE** For two exhibits (either sex or mixed) of one breed belonging to the same exhibitor, each exhibit having been entered in some class other than Brace or Team.
- ADVISORY NOTICE**
- NOT FOR COMPETITION** Societies may at their discretion, accept Not for Competition entries. Societies may accept such entries from breeds of dog not included within the title of the Society and at Shows held over more than one day, such entries may be accepted on any day from any breed.

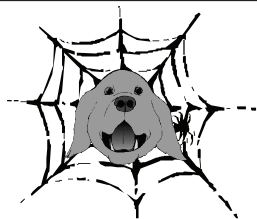

## *L.R.C.W. ON THE WEB*

Further schedules and entry forms  
may be downloaded from:

*[www.labclubofwales.co.uk](http://www.labclubofwales.co.uk)*

## **DOGS IN VEHICLES ON HOT DAYS**

Your dog is vulnerable and **AT RISK** if left in a vehicle in high temperatures and even on days considered as slightly warm. Please take care of your dog. If your dog is found to be at risk, forcible entry to your vehicle may be necessary without liability for any damage caused.



## LOCATION OF VENUE (6 miles, 10 minutes from M4 Jct.32)

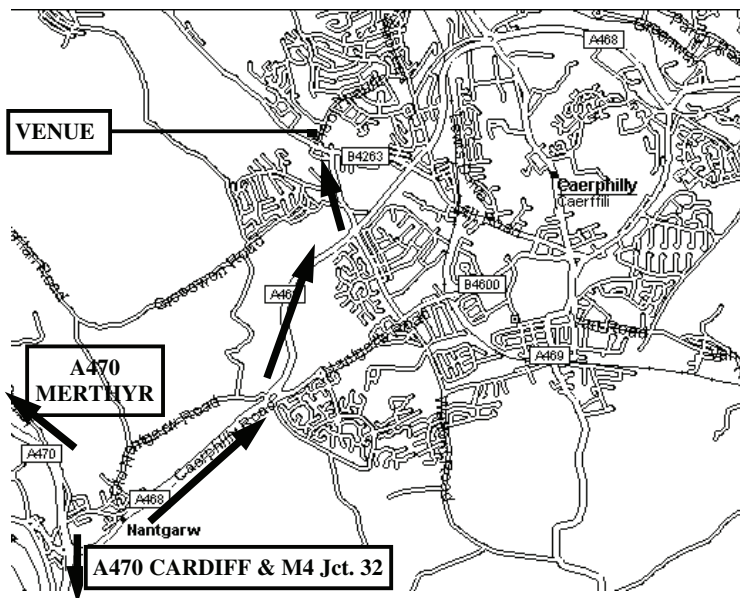

## DIRECTIONS:

From the M4 junction 32, take the A470 towards Merthyr Tydfil. From the A470 take the Caerphilly turn-off (A468). At the first roundabout stay on the A468. At the next roundabout turn left onto the B4263. Straight on at traffic lights.

At the mini roundabout turn left. The Community Centre is on the right. There is plenty of parking space accessed from the rear of the centre.