

The Labrador Retriever Club Of Wales



SPONSORED BY



SPONSORED BY



SCHEDULE of Unbenched Single Breed CHAMPIONSHIP SHOW (held under Kennel Club Limited Rules and Regulations)

at **CHEPSTOW LEISURE CENTRE**
Welsh Street, Chepstow, Monmouthshire NP16 5LR

SATURDAY, 2nd FEBRUARY 2019

Show opens: 8.30 am

Judging Commences: Bitches 9.30 am; Dogs 10.30 am

Judges:

Dogs: **Mrs Amanda Stewart** (Streamanda)

Bitches: **Mrs Joy Venturi-Rose** (Leospring)

Referee: **Mr Richard Morris** (Lascoed)

Special Award Class: **Miss Katie Stewart** (Streamanda)

Guarantors to the Kennel Club:

Mrs R.M. Phillips (*Chairman*), Hafan Deg, Ynysmond Road, Glais, Swansea SA7 9JA.

Mrs M.H. Barker (*Secretary*), Haulwen, Church Lane, Nantgarw, Cardiff CF15 7TQ. Tel: 01443 842585

Mr T.A. Barker (*Treasurer*), Haulwen, Church Lane, Nantgarw, Cardiff CF15 7TQ.

Ms L. Harvey Major, Delburne Farm, Whitchurch, Ross-on-Wye HR9 6DL.

Mr C.M. Price, Cysgod-y-Mynydd, Stevens Avenue, Rhigos, Aberdare CF44 9YU.

Mrs E. Peggs, Thistledown, Brampton Abbots, Ross-on-Wye HR9 7JE.

All Judges at this show agree to abide by the following statement:

"In assessing dogs, judges must penalise any features or exaggerations which they consider would be detrimental to the soundness, health and well being of the dog."

Postal entries close: SATURDAY, 5th JANUARY 2019 (Postmark)

**On-line entries can be made-up until midnight on Sunday, 13th January 2019
at www.fossedata.co.uk**

Postal entries to be sent to the Secretary: **Mrs M.H. Barker**

'Haulwen', Church Lane, Nantgarw, Cardiff CF15 7TQ

Tel: 01443 842585 • E-mail: secretary@labclubofwales.co.uk

Only undocked dogs and legally docked dogs may be entered for exhibition at this show

THE ANN POWELL SPECIAL
MEMORIAL AWARD (CLASS 32)

Judge: Miss Katie Stewart (Streamanda)

This Special Award Class is being held in memory of our friend, founder member and great supporter of the Labrador Retriever Club of Wales, Ann Powell, who sadly passed away in 2018. It will take place during the lunch interval.

A Special Award Class is designed to give B and C list judges the opportunity to gain hands on experience at Championship level.

Please note that any dog beaten in this class will not be considered a beaten dog for the purpose of any other competition at this Show.

*Prize money offered in this class is as follows:
1st £25.00 2nd £20.00 3rd £15.00 Res. £10.00
VHC £5.00*

We would like this Special Award to be a fitting memorial to Ann, and hope that you will feel able to support us by entering.

• *The Labrador Retriever Club Of Wales* •

Patron: Mr R. Morris J.P., M.B.A., M.Phil., D.M.S

President: Mr R. Edwards

Hon. Vice Presidents: Mr T. Pascoe, Sir M. Evans-Bevan

Life Members:

Mr T.A. Barker, Mrs M.H. Barker, Mrs A. Galliers-Pratt, Ms L. Harvey Major,
Mr R. Morris, Mrs R.M. Phillips

Chairman: Mrs R.M. Phillips

Vice Chairman: Ms L. Harvey Major

Secretary: Mrs M.H. Barker

Treasurer: Mr T.A. Barker

Field Trial Secretary: Mr S. Hynd

Show Manager: Mr C. Price

Committee:

Mr J. Bettinson, Mr M. Bettinson, Mr H. Bishop, Mr D. Chapman, Mrs H. Chapman, Mr D. Coode,
Mr J. Essenhigh, Miss S. Evans, Mrs S. Evans, Mr M. Harrison, Mrs J. Harrison, Miss K. Jones,
Miss A. Millward, Mrs E. Peggs, Mrs S. Perkins, Mr C. Price, Mr B. Williams

Hon. Veterinary Surgeon (on call): G. & C. Marlow
Newport Road, Chepstow NP16 5BB. Tel: 01291 624090

• SHOW INFORMATION •

- Members:** £8.00 first entry per dog
£1.00 each subsequent entry with the same dog
- Non-Members:** £14.00 first entry per dog
£1.50 each subsequent entry with the same dog
- Special Award Class:** £2.00 per dog
- Not for Competition:** Free of Charge
- Catalogues:** £2.50 pre-paid (£3.00 on day of Show)

Please make Cheques/P.O.'s payable to: **THE LABRADOR RETRIEVER CLUB OF WALES**

Please Note: *It is a condition of entry that in the event of a cheque being returned for any reason by the exhibitors bank or that of his or her agent, a charge of £10.00 will be levied against the exhibitor*

• MEMBERSHIP FEES •

Single £7.00 • Joint £10.00 • Junior £1.50

Applications for membership MUST be made on an official application form (inside back cover of this schedule)

The Committee would like to thank



for their generous sponsorship of this Show

• CUPS & TROPHIES •

TROPHY	AWARD	PRESENTED BY
BEST IN SHOW	LARET CUP DISSING MADSEN PLATE <i>(TO BE WON 3 TIMES TO SECURE)</i>	THE LATE MRS M GEORGE MR D. DISSING MADSEN
RESERVE BEST IN SHOW	LORCHRIS CUP	MR & MRS G. NEWTON
BEST OPPOSITE SEX	BRYNSEION CUP	MRS & THE LATE MR G. HOWELLS
BITCH CC WINNER	TIMSPRING CUP	THE LATE MRS MACAN
BEST YELLOW DOG/BITCH	ARDMARGHA CUP	MRS & THE LATE MR CLAYTON
BEST BLACK DOG	LIGHTNING BOY TROPHY	MR C. NICHOLLS
BEST BLACK DOG BRED BY EXHIBITOR	SH CH LASGARN LUDOVIC TROPHY	MISS WENDY JONES BVSC MRCVS
BEST BLACK BITCH	BEADLES CUP	MR & MRS JENKINS
BEST CHOCOLATE	JONJAN CUP	MRS & THE LATE MR J. POVALL
BEST MINOR PUPPY	DUNWYD CUP	MRS E. PEATE
BEST PUPPY	SHEENARON TANKARD	MRS R. PHILLIPS
BEST JUNIOR	MARDAS TRAY	MR & MRS D. HEPPEP
BEST JUNIOR BITCH	CATLEE SHIELD	MR & MRS NEWELL
BEST YEARLING DOG	DEERBROOK TROPHY	MR & MRS T.A. BARKER
BEST YEARLING BITCH	KYMIN TROPHY	MRS S. PARR
BEST MAIDEN DOG	SILVERCOVE CUP	MRS D. HARDING
BEST NOVICE DOG	STELLMARA CUP	MRS & THE LATE MR H. WILLIAMS
BEST NOVICE BITCH	WYEBORN CUP	MRS S. HARRIES
BEST UNDERGRADUATE DOG	WILLOWSVERE TROPHY	MR & MRS ANSCOMBE
BEST GRADUATE DOG	LINJOR CUP	MS L. MAJOR
BEST GRADUATE BITCH	FARNFIELD DAYLIGHT DIANA TROPHY	MR R. STAFFORD
BEST POST GRADUATE	LEWISAN CUP	MR & MRS FAULKNER
BEST LIMIT DOG/BITCH	EXCALIBUR CUP	MR & MRS GRIERSON
BEST OPEN BITCH	SILVERTWIST SHIELD	MR & MRS NICHOLLS
BEST SPECIAL BEGINNER	TIMJON TROPHY	MR & MRS J. HANKS
BEST SPECIAL WORKING	KUPROS CUP	LATE MR & MRS W.P. HART
	LAMBDAL SALVER	LATE MRS M. LAMB
BEST VETERAN	CUP	THE LATE MISS COGSWELL
BEST VETERAN (PRA CLEAR)	CH POWHATAN SOLO STATUE	MRS AIKENHEAD
BEST BRACE	CANDELAB CUP	THE LATE MR & MRS R. GOULD

Diplomas will be issued in lieu of trophies

**SPECIALS, ROSETTES AND PRIZE MONEY
IN
ALL BREED CLASSES**

• CLASSIFICATION •

Judges:

Dogs: Mrs Amanda Stewart (Streamanda)

Bitches: Mrs Joy Venturi-Rose (Leospring)

Referee: Mr Richard Morris (Lascoed)

Special Award Class: Miss Katie Stewart (Streamanda)

Kennel Club Challenge Certificate - Dog

1. Minor Puppy Dog
2. Puppy Dog
3. Junior Dog
4. Yearling Dog
5. Maiden Dog
6. Novice Dog
7. Undergraduate Dog
8. Graduate Dog
9. Post Graduate Dog
10. Mid Limit Dog
11. Limit Dog
12. Open Dog
13. Special Beginners Dog
14. Special Working Dog
15. Veteran Dog

Kennel Club Challenge Certificate - Bitch

16. Minor Puppy Bitch
17. Puppy Bitch
18. Junior Bitch
19. Yearling Bitch
20. Maiden Bitch
21. Novice Bitch
22. Undergraduate Bitch
23. Graduate Bitch
24. Post Graduate Bitch
25. Mid Limit Bitch
26. Limit Bitch
27. Open Bitch
28. Special Beginners Bitch
29. Special Working Bitch
30. Veteran Bitch

31. Brace Dog or Bitch

NB: Best Veteran in Show will be selected from all unbeaten veterans regardless of class entered

32. Ann Powell Special Memorial Award Dog or Bitch

(To be held during the lunch interval)

Prize Money: 1st £25.00 • 2nd £20.00 • 3rd £15.00 • Reserve £10.00 • VHC £5.00

Dogs **MUST** be entered in another class at this Show. Dogs beaten in this class **WILL NOT** be considered a beaten dog for the purposes of all other competition in this Show.

• PRIZE MONEY •

Best in Show £25.00 • Reserve Best in Show £10.00
Best Opposite Sex £10.00 • Best Puppy in Show £10.00

Up to 20 entries in class

1st: £5.00 • 2nd: £4.00 • 3rd: £3.00 • Res: £2.00 • VHC: £1.00

21 + entries in class

1st: £6.00 • 2nd: £5.00 • 3rd: £4.00 • Res: £3.00 • VHC: £2.00

• SPECIAL PRIZES •

Rosettes for

BEST IN SHOW • RESERVE BEST IN SHOW
BEST OPPOSITE SEX VETERAN IN SHOW
BEST PUPPY IN SHOW • BEST VETERAN IN SHOW

1st - 5th place in each class

Prizes of Royal Canin gift vouchers for principal winners and 1st in all classes

• RULES and REGULATIONS •

1. The Show will open at 8.30 am.
2. Dogs will be received at any time but it is the exhibitors responsibility to ensure that exhibits are available for judging when required.
3. Judging: TWO RINGS: Bitch Judging will commence at 9.30 am: Dog Judging at 10.30 am.
4. Exhibits may be removed from the Show after their Judging has been completed. The Show will close half an hour after all Judging has been completed.
5. Fees: Members: £8.00 First entry per dog. £1.00 each subsequent entry with the same dog; Non-Members: £14.00 First entry per dog, £1.50 each subsequent entry with the same dog. Special Award Class: £2.00 per dog. Not for Competition: Free of Charge. Catalogues: £2.50 pre-paid with entries (£3.00 on day of Show). Membership: £7.00 Single, £10.00 Joint, £1.50 Junior.
6. Prize Money: BIS £25.00; RBIS £10.00; BOS £10.00; BPIS £10.00. Breed classes: Up to 20 entries in class: 1st £5.00; 2nd £4.00; 3rd £3.00; Res £2.00; VHC £1.00. Breed classes: 21 entries and over in class: 1st £6.00; 2nd £5.00; 3rd £4.00; Res £3.00; VHC £2.00. Class 32: 1st £25.00; 2nd £20.00; 3rd £15.00; Res £10.00; VHC £5.00.
7. The Committee reserves to itself the right to refuse entries.
8. Puppies under six calendar months of age on the first day of the Show are not eligible for exhibition.
9. The mating of bitches within the precincts of the Show is forbidden.
10. **Best Puppy in Show:** Where a Best Puppy in Show competition is scheduled the Best Puppy in Show is a puppy which has competed and is unbeaten by any other puppy exhibited at the same show. A puppy is a dog of six and not exceeding twelve calendar months of age on the first day of the Show. Where the Best in Show is a puppy it should automatically be awarded Best Puppy in Show. Where the Reserve Best in Show is a puppy which has only been beaten by an adult dog it should also automatically be Best Puppy in Show. Consequently, selection of Best Puppy in Show must follow the selection of Best in Show.
11. **Best in Show:** Best in Show must be selected from the exhibits declared Best of Sex but only if they have received a first prize in a class at the same show. If a Reserve Best in Show is to be selected, the eligible dogs are those declared Best Opposite Sex and Reserve Best of Sex to the exhibit declared Best in Show.
12. Exhibits will not be admitted to Best in Show competition after a period of ten minutes has elapsed since the announcement that exhibits are required for judging, unless they have been unavoidably delayed by previous judging not being completed on time, and then only with the special permission of the Show Management.
13. Exhibitors must not pick up dogs by their tails and leads when lifting them nor handle a dog in a manner which causes its feet not touch the ground when on the move. This is not acceptable. Exhibitors should note that such practice would constitute harsh handling and reports of such practice will be referred to the Committee under Kennel Club Show Regulation F11.
14. All exhibitors must be familiar with Kennel Club Regulation F (Annex B) - Regulations for the Preparation of Dogs for Exhibition.
15. All dogs resident outside of the UK must be issued with a Kennel Club Authority to Compete number before entry to the show/event can be made. All overseas entries without an Authority to Compete number will be returned to the exhibitor/competitor.
16. **Dogs in Vehicles on Hot Days.** Anyone whose dog is entered at a Kennel Club licensed event should take all reasonable steps to ensure the needs of their dog(s) are met, and should not put a dog's health and welfare at risk by any action, default, omission or otherwise. Breach of Kennel Club Regulations in this respect may be referred to the Board for disciplinary action under Kennel Club Rules and Regulations.

Your dog is vulnerable and at risk during hot weather and the Kennel Club offers the following guidance to help guide you through the do's and don'ts travelling to and whilst at KC licensed events.

 - When travelling to a show please take a moment to consider whether the route to the show is on a busy holiday route, and leave earlier to avoid increased time in traffic jams.
 - If your vehicle is not air-conditioned seriously consider whether travelling to the show is a good idea at all.
 - The vehicle should be as fully ventilated as possible, and plenty of stops should be taken, with lots of water available to drink.
 - Ensure your dog is not sitting in full sunlight. There should be plenty of free flowing air around the dog.
 - When at the show, never leave your dog in the vehicle.
 - Keep the dog in the shade - take your own shade for example a large umbrella and always have plenty of water available to drink so your dog stays well hydrated.
 - Avoid your dog taking part in unnecessary exertion, or from standing in exposed sunlight for extended lengths of time.

Remember, if you feel hot your dog is very likely to feel much hotter and dehydrated, and this could lead to dire results. Please look after your dog's welfare. **WARNING: IF YOUR DOG IS FOUND TO BE AT RISK FORCIBLE ENTRY TO YOUR VEHICLE MAY BE NECESSARY WITHOUT LIABILITY FOR ANY DAMAGE CAUSED.**
17. Anyone whose dog is entered at a Kennel Club licensed event should take all reasonable steps to ensure the needs of their dog(s) are met, and should not put a dog's health and welfare at risk by any action, default, omission or otherwise. Breach of Kennel Club Regulations in this respect may be referred to the Board for disciplinary action under the Kennel Club Rules and Regulations. The use of pinch collars, electronic shock collars, or prong collars, is not permitted at any show licensed by the Kennel Club. This shall apply at the venue or within the precincts of the show.
18. Not for Competition entries will be accepted. Details of each dog entered must be recorded on the entry form and must be Kennel Club Registered.
19. No modifications will be made to this Schedule except by permission of the Board of the Kennel Club, which will be followed by advertisement in the Canine Press wherever possible.
20. In the event of a scheduled judge being unable to fulfil their appointment and an emergency judge appointed, no refund on entry fees can be made.

• DEFINITIONS OF CLASSES •

In the following definitions, a Challenge Certificate includes any Show award that counts towards the title of Champion under the rules of any governing body recognised by the Kennel Club.

Wins at Championship Shows in breed classes where Challenge Certificates are not on offer shall be counted as wins at Open Shows.

In the case of a dog owned in partnership and entered in Members' classes or competing for Members' Specials each partner must at the time of entry be a member of the Society.

In estimating the number of awards won, all wins up to and including the seventh day before the date of closing of postal entries shall be counted when entering for any class i.e. **Saturday, 29th December 2018.**

Wins in Variety classes do not count for entry in breed classes but when entering for Variety classes, wins in both Breed and Variety classes must be counted. A First Prize does not include a Special Prize of whatever value.

If an exhibitor reports before the judging of a class or classes that a dog has been entered which is ineligible, the exhibitor may choose one of the following options:

(1) *Withdrawal*

The dog may be withdrawn from competition subject to the conditions of Regulation 20.

(2) *Transfer*

- a) If a dog is ineligible for a class or classes as regards its colour, sex, weight or height the Show Secretary shall transfer it to the equivalent class or classes for the correct colour, sex, weight or height and, in the event of there being no equivalent class, Minor Puppy and Puppy excepted to the Open class for the correct colour, sex, weight or height.
- b) For an exhibit entered incorrectly in a Minor Puppy Class, Puppy Class or Junior Class, which is over age but under twelve calendar months of age, eighteen calendar months of age or 24 calendar months of age respectively, the Show Secretary shall transfer the exhibit to the Puppy Class, Junior Class or Yearling Class respectively for the correct colour, sex, weight or height and in the event of there being no Puppy, Junior or Yearling Class to the Open Class for the correct colour, sex, weight or height.
- c) For any reason other than the above, the Show Secretary shall transfer it to the Open Class for the correct colour, sex, weight or height.
- d) If an exhibit arrives late and misses a class, even if it is the only class in which the dog is entered, the dog may not be transferred to any other class.

MINOR PUPPY For dogs of six and not exceeding nine calendar months of age on the first day of the Show.

PUPPY For dogs of six and not exceeding twelve calendar months of age on the first day of the Show.

JUNIOR For dogs of six and not exceeding eighteen calendar months of age on the first day of the Show.

YEARLING For dogs of twelve and not exceeding twenty-four months of age on the first day of the Show.

MAIDEN For dogs which have not won a Challenge Certificate or a First Prize at an Open or Championship Show (Minor Puppy, Special Minor Puppy, Puppy and Special Puppy classes excepted, whether restricted or not).

NOVICE For dogs which have not won a Challenge Certificate or three or more First Prizes at Open and Championship Shows (Minor Puppy, Special Minor Puppy, Puppy and Special Puppy classes excepted, whether restricted or not).

UNDERGRADUATE For dogs which have not won a Challenge Certificate or 3 or more First Prizes at Championship Shows where Challenge Certificates were offered for the breed (Minor Puppy, Special Minor Puppy, Puppy and Special Puppy Classes excepted, whether restricted or not).

GRADUATE For dogs which have not won a Challenge Certificate or 4 or more First Prizes at Championship Shows in Graduate, Post Graduate, Minor Limit, Mid Limit, Limit and Open Classes whether restricted or not where Challenge Certificates were offered for the breed.

POST GRADUATE For dogs which have not won a Challenge Certificate or 5 or more First Prizes at Championship Shows in Post Graduate, Minor Limit, Mid Limit, Limit and Open Classes whether restricted or not where Challenge Certificates were offered for the breed.

MID LIMIT For dogs which have not become show Champions under the Kennel Club Regulations or under the rules of any governing body recognised by the Kennel Club, or won 3 or more CC/CACIB/CAC/Green Stars or won five or more First Prizes in all at Championship Shows in Mid Limit, Limit or Open Classes confined to the breed, whether restricted or not, at shows where Challenge Certificates were offered for the breed.

LIMIT For dogs which have not become show Champions under the Kennel Club Regulations or under the rules of any governing body recognised by the Kennel Club, or won 3 or more CC/CACIB/CAC/Green Stars or won 7 or more First Prizes in all at Championship Shows in Limit or Open Classes confined to the Breed, whether restricted or not at Shows where Challenge Certificates were offered for the breed.

OPEN For all dogs of the breeds for which the class is provided and eligible for entry at the Show.

VETERAN For dogs of not less than seven years of age on the first day of the Show.

SPECIAL BEGINNERS For owner, handler or exhibit not having won a Challenge Certificate.

SPECIAL WORKING For dogs which have either won an award at a Working Test or been awarded a Show Gundog Working Certificate or a Working Gundog Certificate at an event held under Kennel Club rules and regulations.

BRACE For two exhibits (either sex or mixed) of one breed belonging to the same exhibitor, each exhibit having been entered in some class other than Brace or Team.

THE ANN POWELL SPECIAL MEMORIAL AWARD For all dogs of the breed (either sex) for which the class is provided and eligible for entry at the Show, exhibits having been entered in some other class at this Show.

ADVISORY NOTICE

NOT FOR COMPETITION Societies may at their discretion, accept Not for Competition entries. Societies may accept such entries from breeds of dog not included within the title of the Society and at Shows held over more than one day, such entries may be accepted on any day from any breed.

The Labrador Retriever Club of Wales
APPLICATION FOR MEMBERSHIP

ANNUAL SUBSCRIPTION (Due 1st January)
£10.00 Joint per annum £7.00 Single per annum
Junior Membership £1.50 per annum

*I wish to apply for membership of
The Labrador Retriever Club of Wales*

NAME OF APPLICANT(S)

ADDRESS

.....

.....

TELEPHONE NUMBER

E-MAIL ADDRESS

PROPOSER (Block capitals)

(Signature)

SECONDER (Block capitals).....

(Signature)

(Both Proposer and Secunder must be fully paid up Members)

I wish to receive the following correspondence:

SHOW CORRESPONDENCE

FIELD TRIAL/WORKING TEST CORRESPONDENCE

SIGNATURE OF APPLICANT(S)

DATE OF APPLICATION

Please return this form to the Secretary:

Mrs. M.H. Barker, "Haulwen", Church Lane, Nantgarw, Cardiff, CF15 7TQ

Tel: 01443 842585 e-mail: secretary@labclubofwales.co.uk

Thank you for your membership application. This will be considered at the next committee meeting and you will be informed in due course.

www.labclubofwales.co.uk

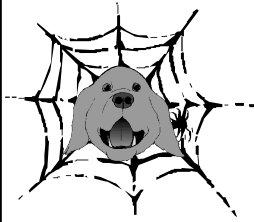

L.R.C.W. ON THE WEB

Further schedules, entry forms and membership
application forms may be downloaded from:

www.labclubofwales.co.uk

From the M4 take the M48 (Jct 21) if travelling from England, Jct 23 from Wales) towards Chepstow and the old Severn Bridge. At Jct 2 take the A466 towards Chepstow. At the first roundabout take the 2nd exit, A466 towards Chepstow Racecourse and Monmouth. At the next roundabout take the 4th exit, B4293 (Welsh St.) towards Chepstow. The Leisure Centre is the 3rd turning on the left, just after a zebra crossing.

If travelling down the M5 from the Midlands or North you can avoid the Severn Bridge toll by taking the M50/A40/A449 from M5 Jct 8, to the M4 near Newport or, from M5 Jct 11 take the A40/A48 to Chepstow.

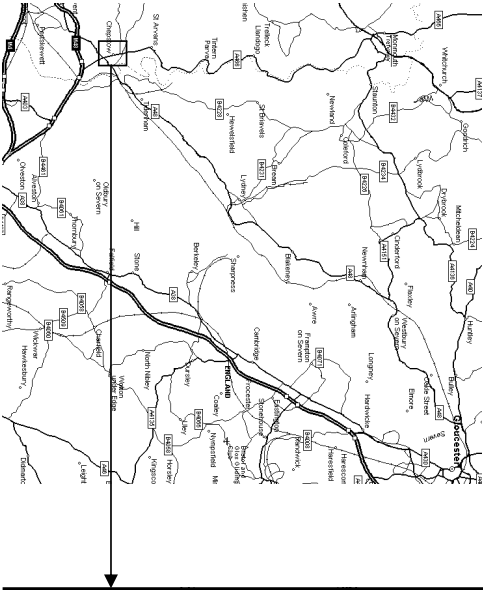

Directions to venue

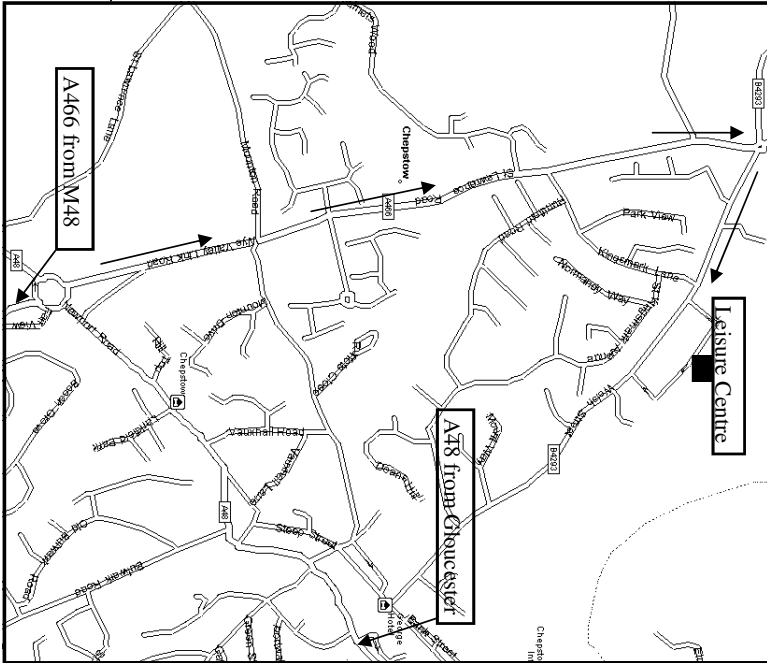

4 Mitchell Court
 Castle Mound Way
 Rugby, Warwickshire CV23 0UY



T: 01788 860960 E: info@fossedata.co.uk W: www.fossedata.co.uk